

All Shore Jazz Audition

Drum Set Grooves

Instructions: All students should prepare the 6 drum set grooves as written on the following pages.

Please note that each groove includes 4 measures of time followed by 4 measures for solo improvisation.

Each groove should be played twice (as indicated by the repeats) and the student should solo both times when indicated. Each groove should end with a downbeat release as written in the music.

Students should adhere to the written tempos and stylistic qualities of each groove.

All Shore Jazz Drum Grooves

Groove 1

Swing ♩ = 120

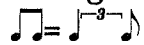

Jon Grill- TRN
Christian Lopez- CBA

Drum Set

Solo -----

Dr.

Groove 2

Bossa Nova ♩ = 135

Dr.

Solo -----

Dr.

Groove 3

Jazz Waltz ♩ = 140

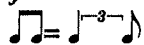

Dr.

Solo -----

Dr.

Groove 4 Funk ♩=80

Dr.

Solo -----

Dr.

Groove 5 Samba ♩=110

Dr.

Solo -----

Dr.

Groove 6 Shuffle ♩ = 98

Dr.

Solo -----

Dr.